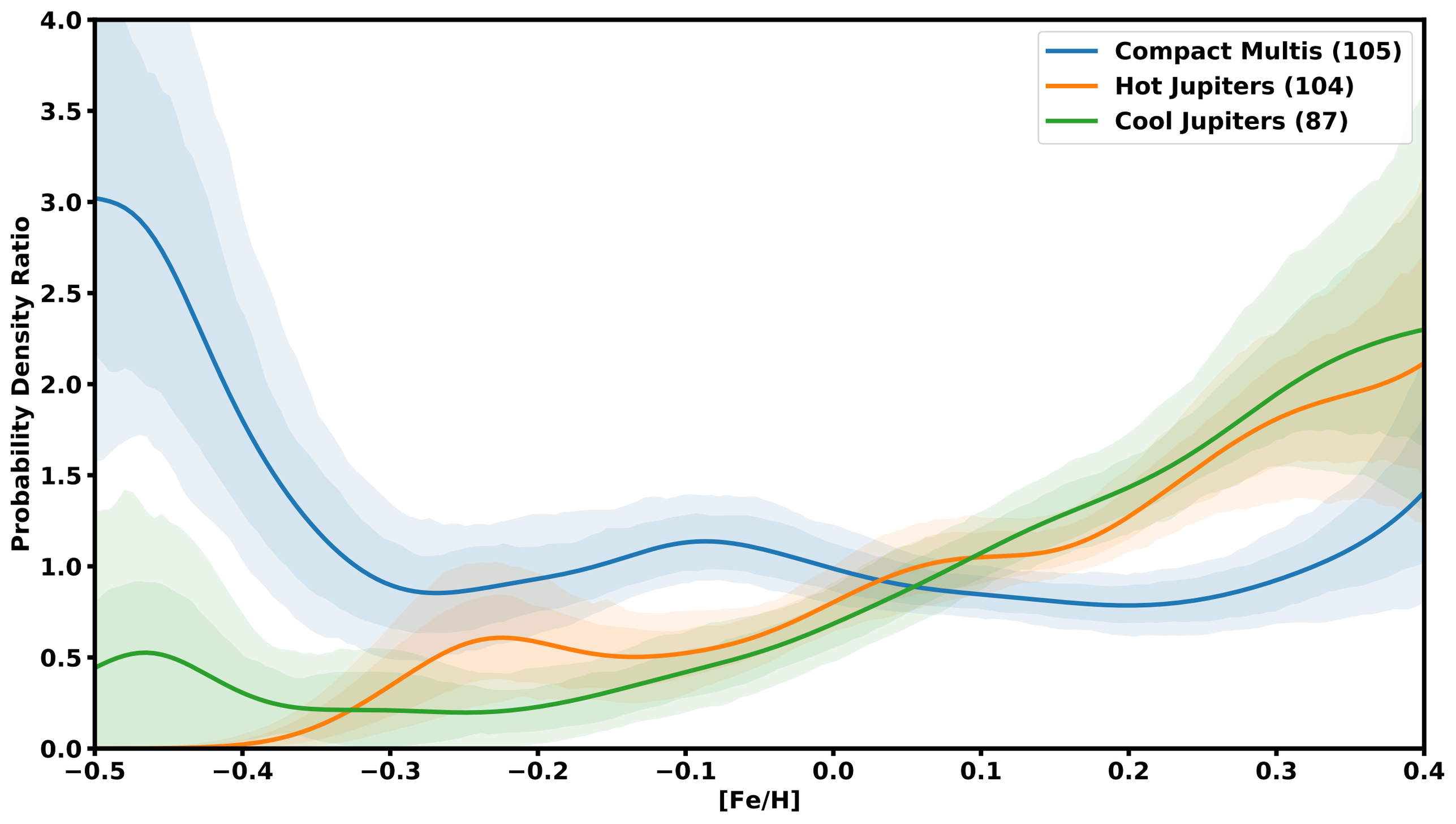
Compact Multis (105)
Hot Jupiters (104)
Cool Jupiters (87)
Probability Density Ratio
[Fe/H]
4.0
3.5
3.0
2.5
2.0
1.5
1.0
0.5
0.0
−0.5
−0.4
−0.3
−0.2
−0.1
0.0
0.1
0.2
0.3
0.4